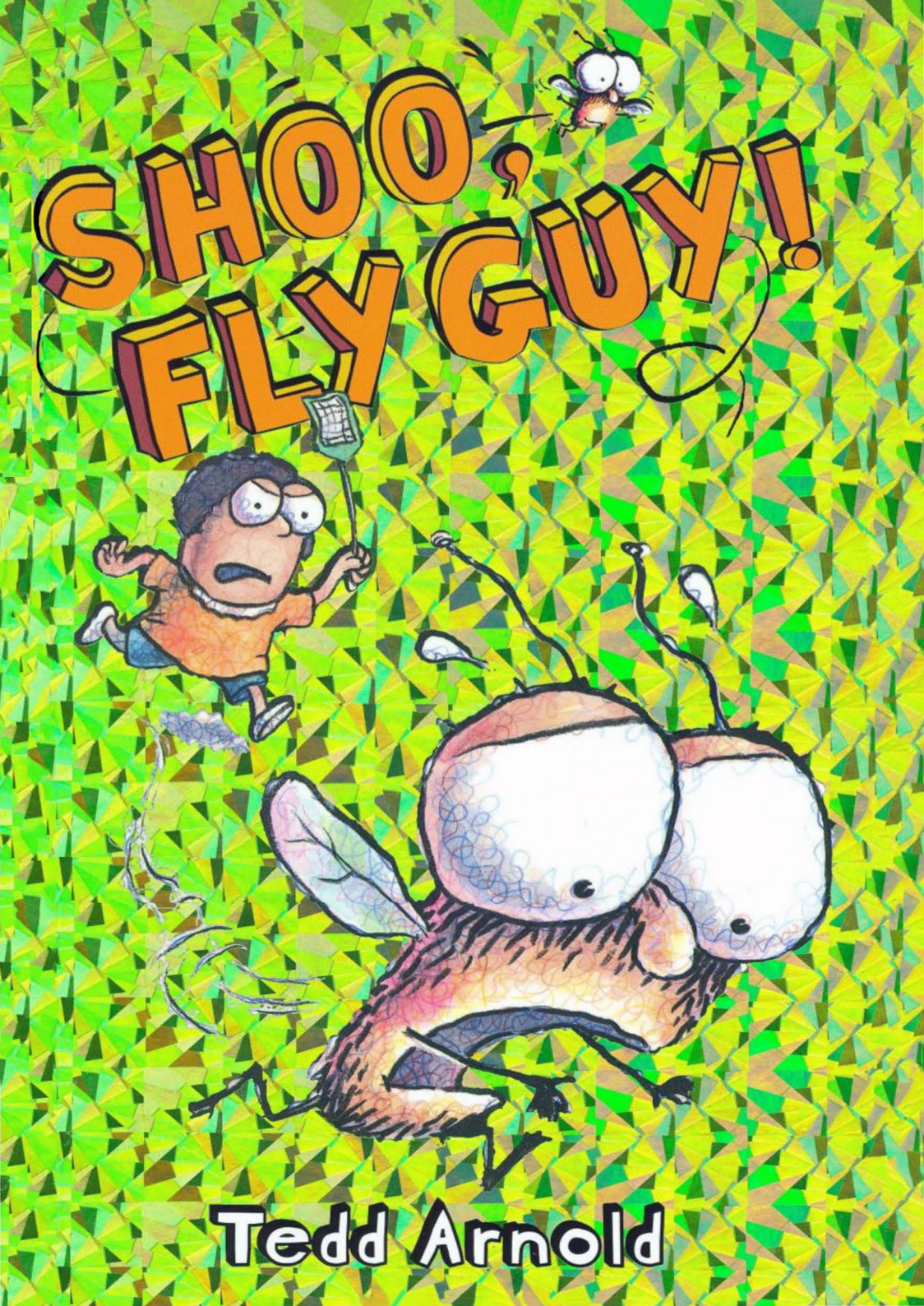
SHOO, FLY GUY!
Tedd Arnold

SHOO, FLY GUY!

Tedd Arnold

Cartwheel BOOKS®

SCHOLASTIC INC.
New York Toronto London Auckland Sydney
Mexico City New Delhi Hong Kong Buenos Aires

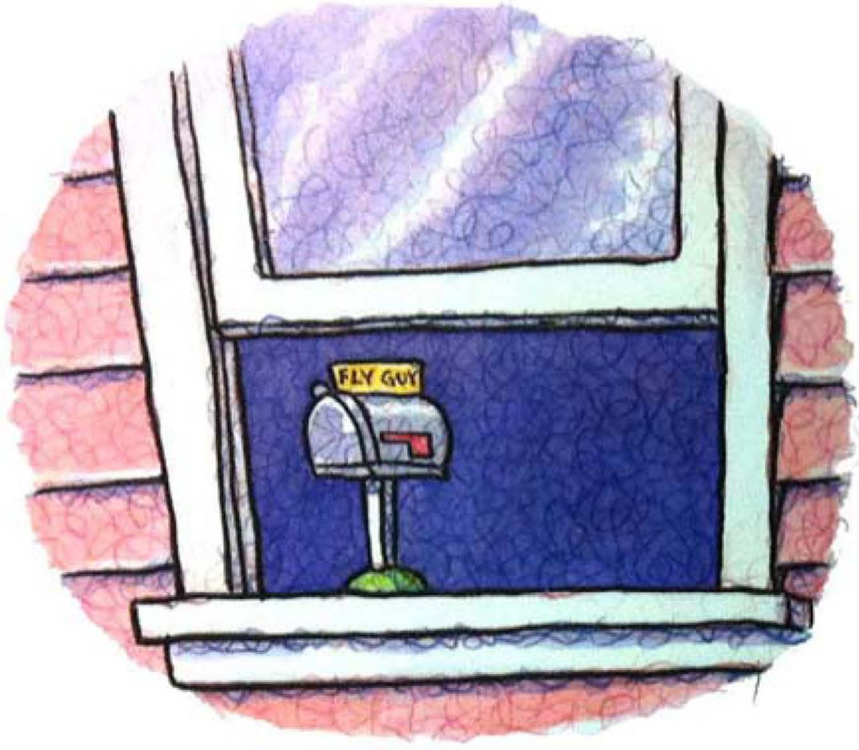

Specially for Zachary Chase
—T. A.

Copyright © 2010 by Tedd Arnold.

All rights reserved. Published by Scholastic Inc. SCHOLASTIC, CARTWHEEL BOOKS, and associated logos are trademarks and/or registered trademarks of Scholastic Inc.

No part of this publication may be reproduced, stored in a retrieval system, or transmitted in any form or by any means, electronic, mechanical, photocopying, recording, or otherwise, without written permission of the publisher. For information regarding permission, write to Scholastic Inc., Attention: Permissions Department, 557 Broadway, New York, NY 10012.

Library of Congress Cataloging-in-Publication Data
Arnold, Tedd.
Buzz Boy and Fly Guy / by Tedd Arnold.
p. cm.
Summary: Buzz creates a comic book that features Buzz Boy and Fly Guy as the superheroes.
ISBN 0-545-22274-5
[1. Flies--Fiction. 2. Cartoons and comics--Fiction. 3. Superheroes--Fiction.] I. Title.
PZ7.A7379Bu 2010 [E]--dc22
2009038925

ISBN 978-0-545-22274-7

10 9 8 7 6 5 4 3 2 1 10 11 12 13 14

Printed in Singapore 46
First printing, September 2010

Chapter 1

A boy had a pet fly.

The boy called his pet Fly Guy.

Fly Guy could say the boy's name—

Buzz played with Fly Guy.

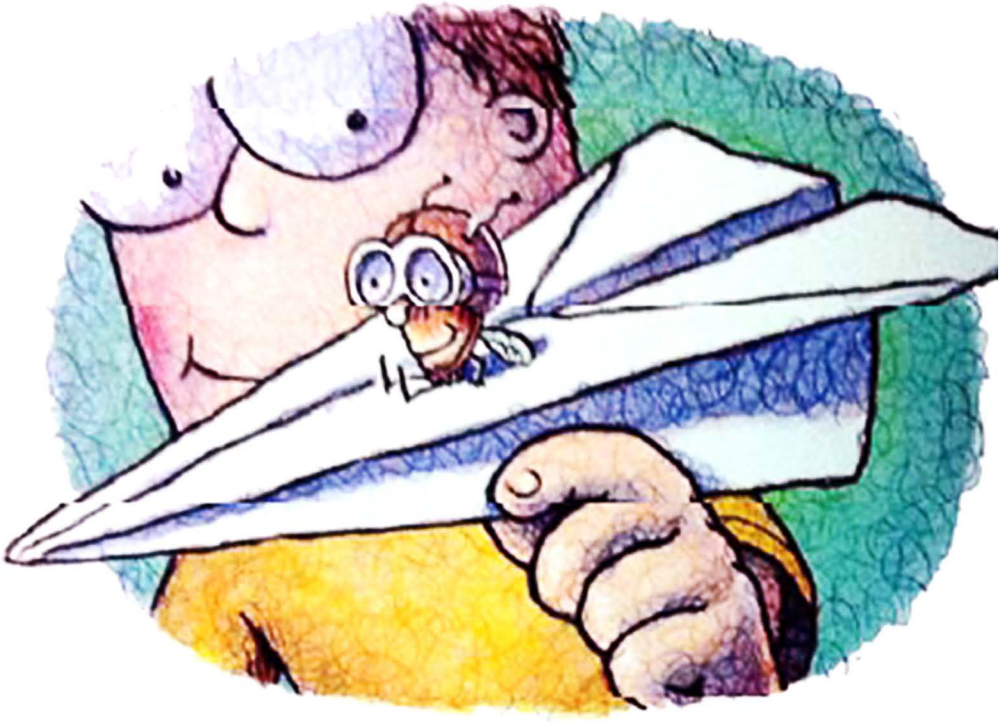

Buzz made him a glass house.

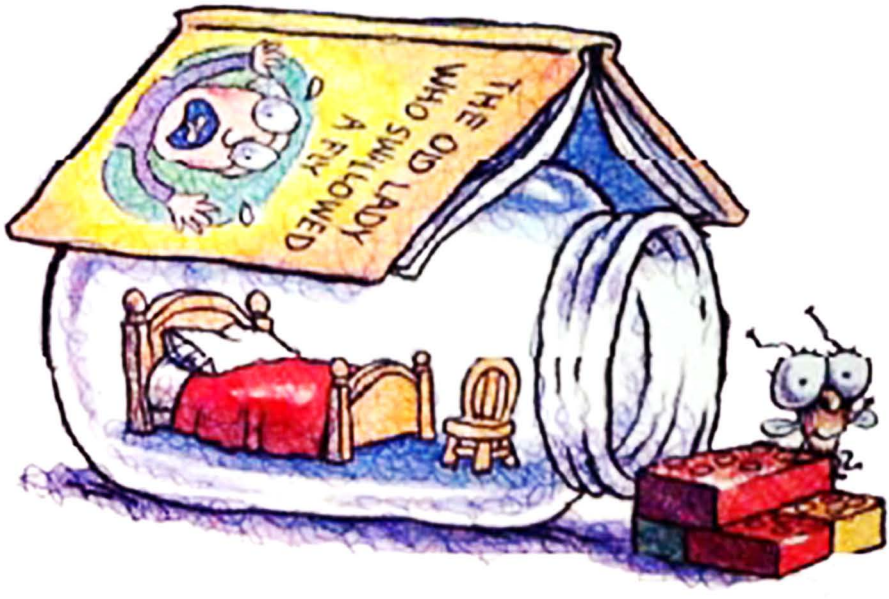

Best of all, Buzz fed him.

Fly Guy's favorite food
was brown, oozy,
lumpy, and smelly.

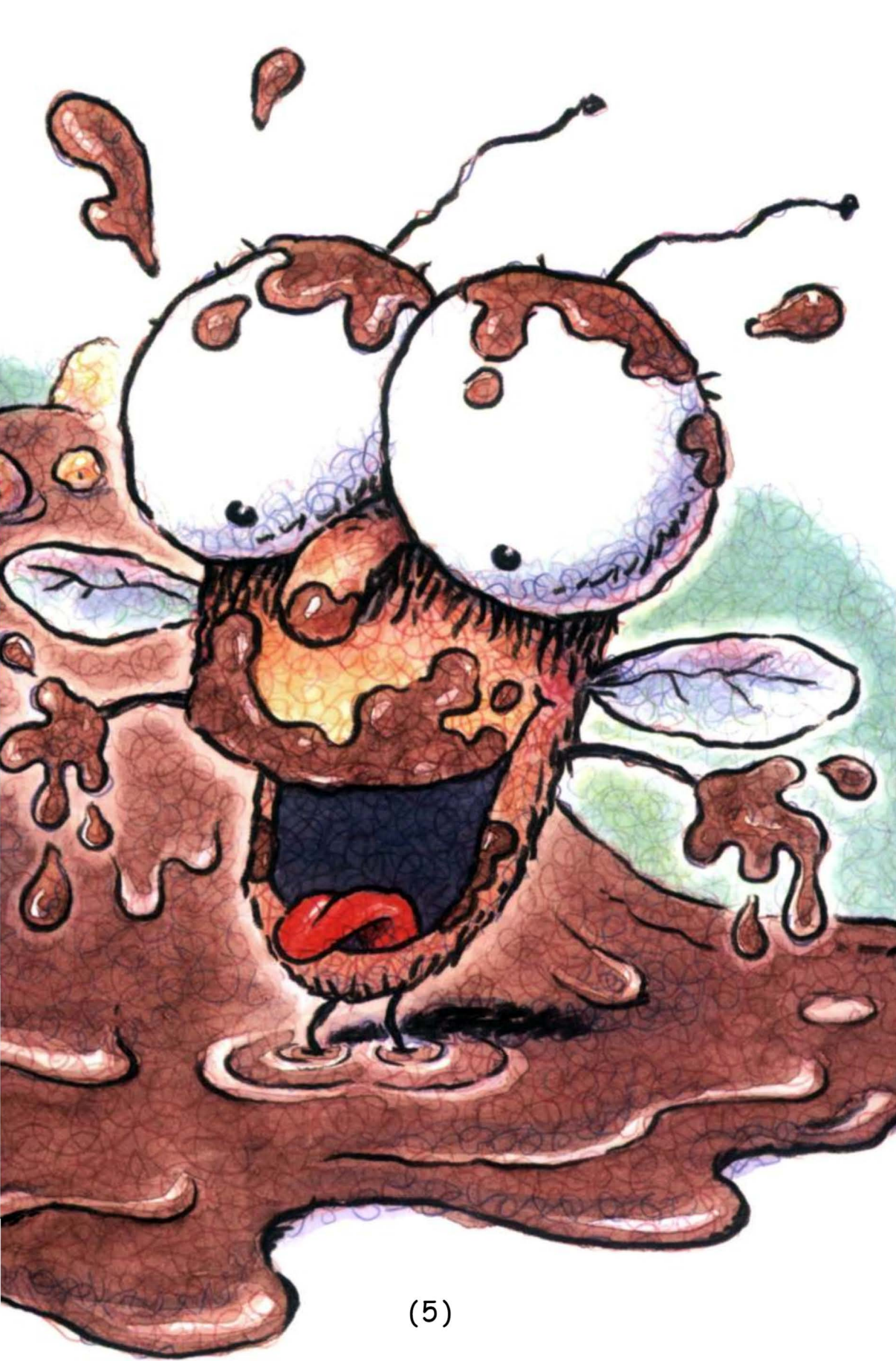

One day Fly Guy went flying by himself.

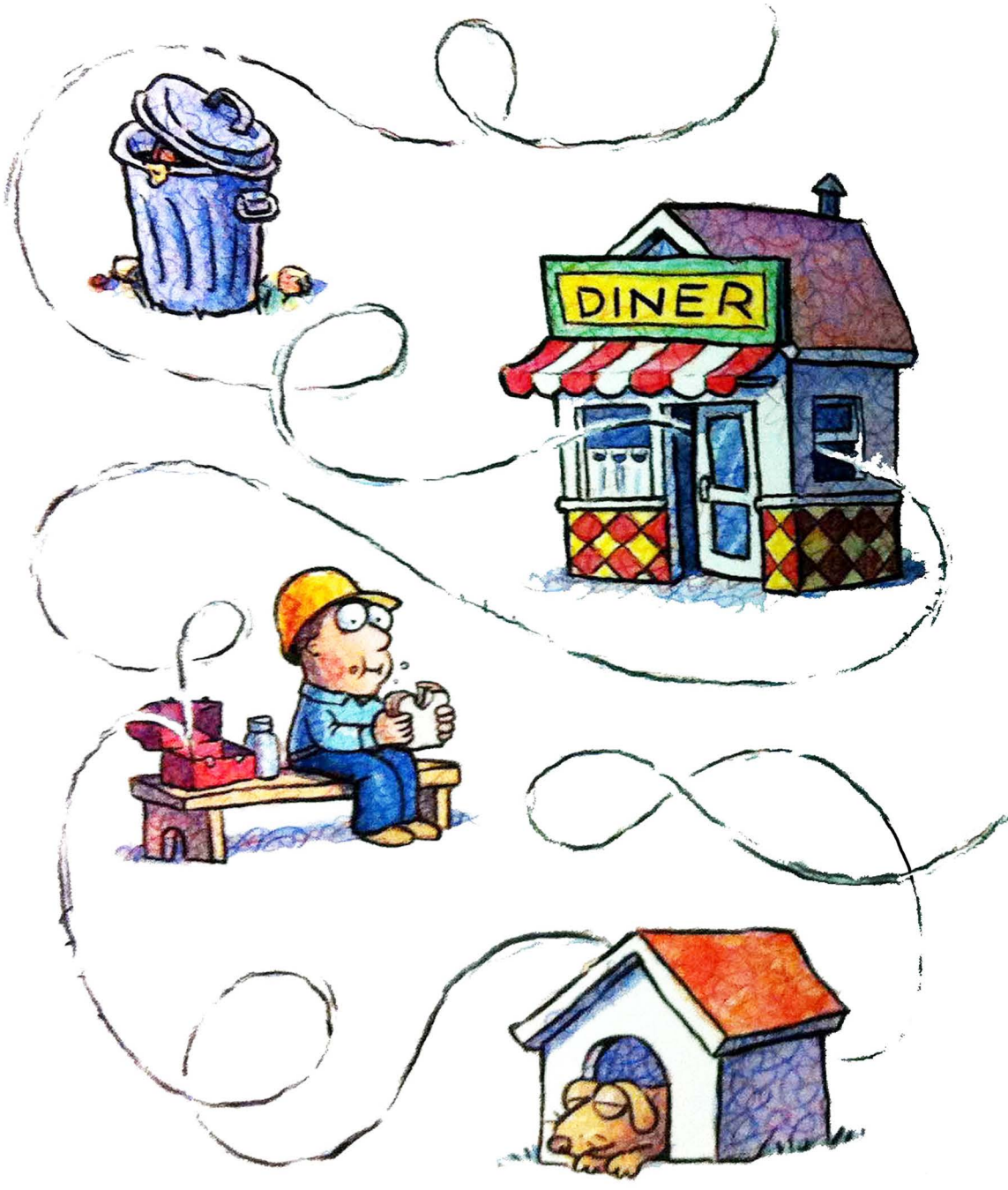

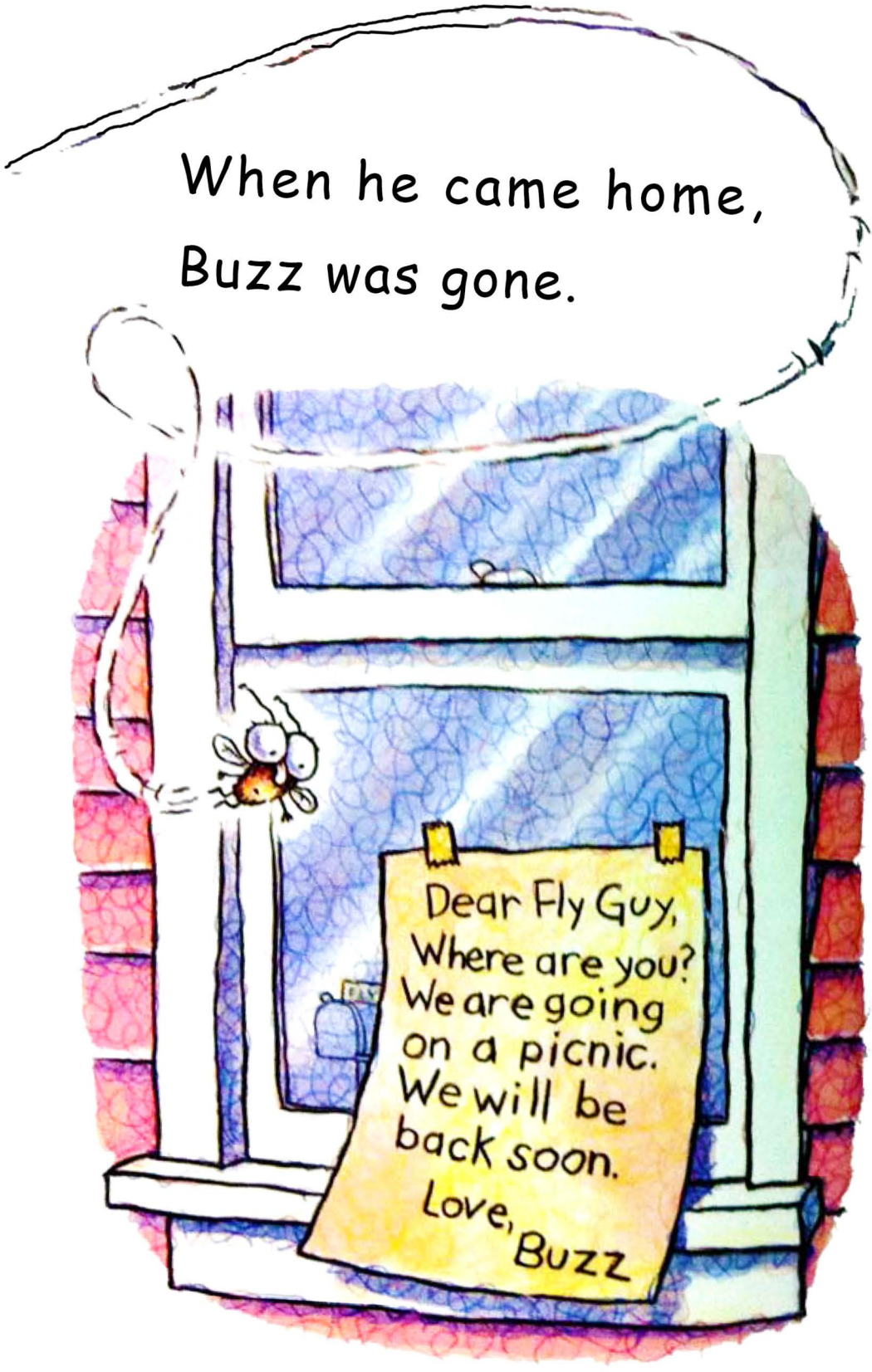
When he came home,
Buzz was gone.
Dear Fly Guy,
Where are you?
We are going
on a picnic.
We will be
back soon.
Love,
Buzz

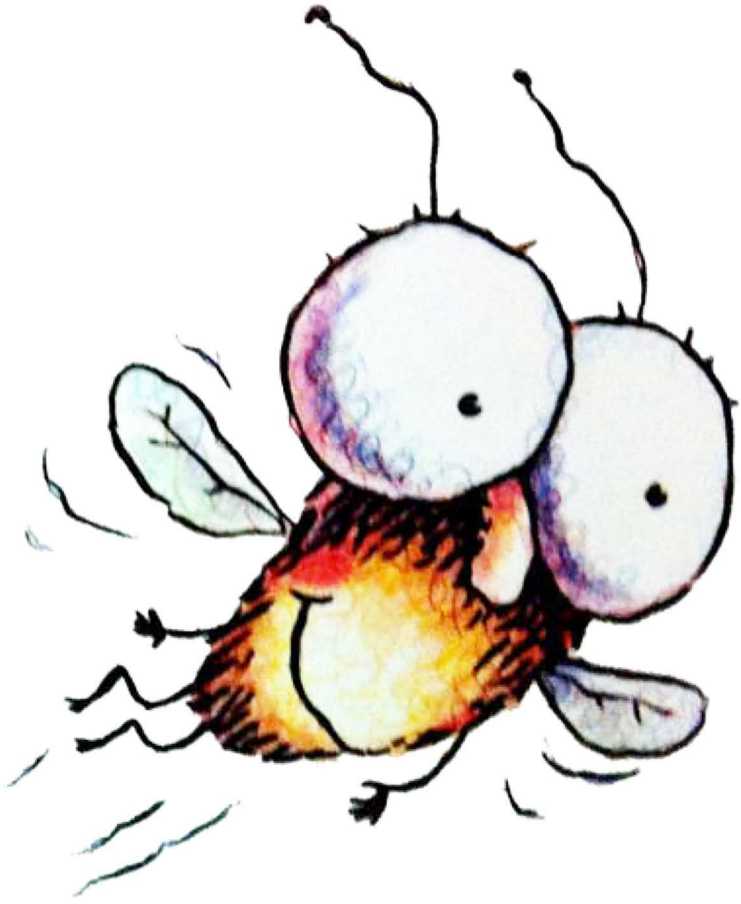

Fly Guy was hungry.
So off he flew.

Chapter 2

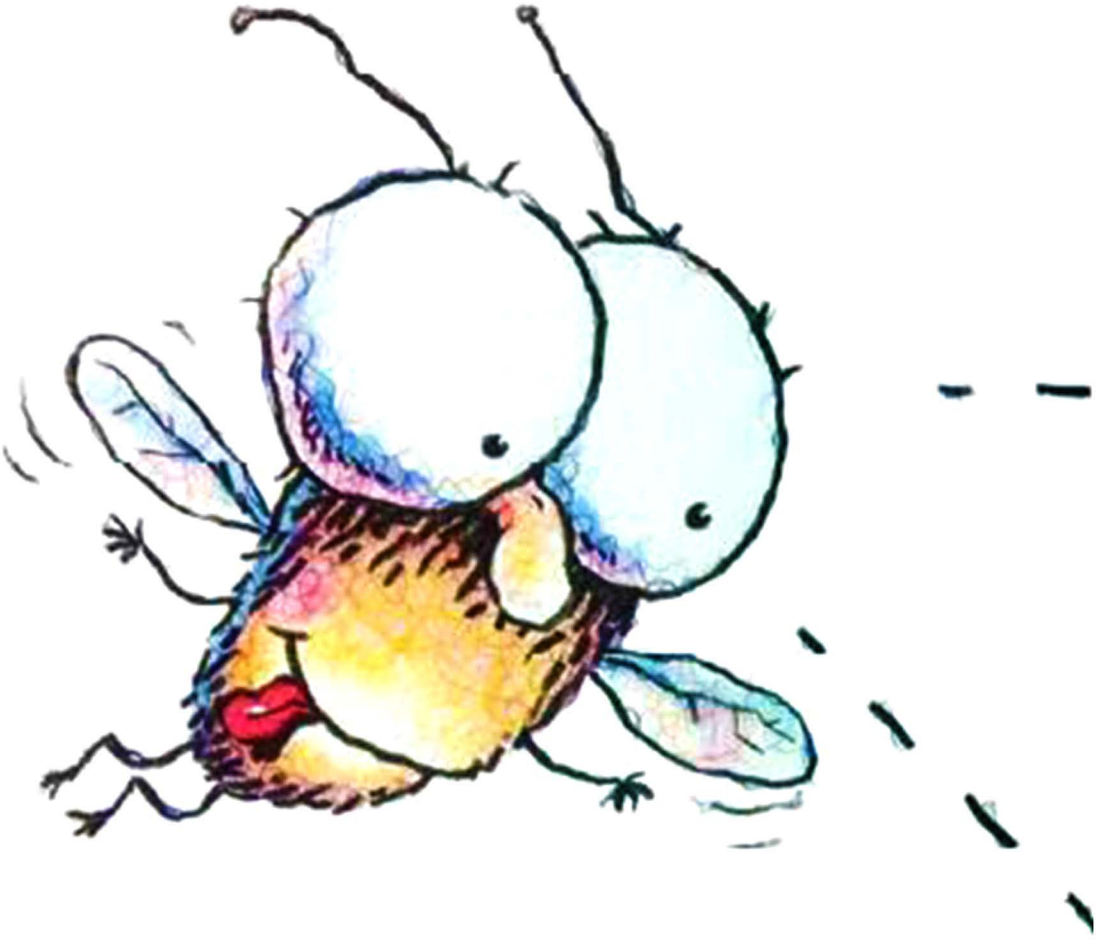

Fly Guy flew until he saw someting to eat.

It wasn't oozy, lumpy, or smelly. But it was brown. Close enough!

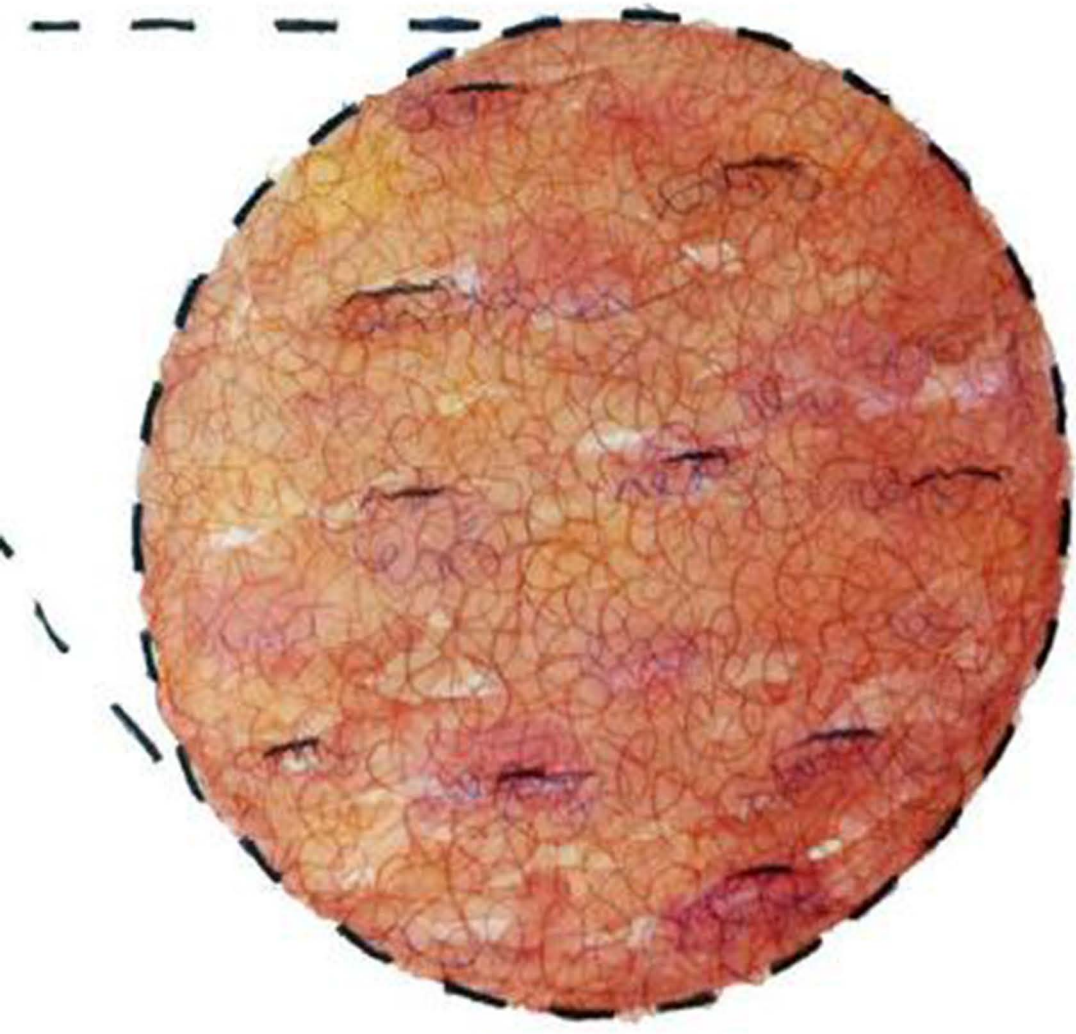

A boy shouted,

"That is my hamburger!"

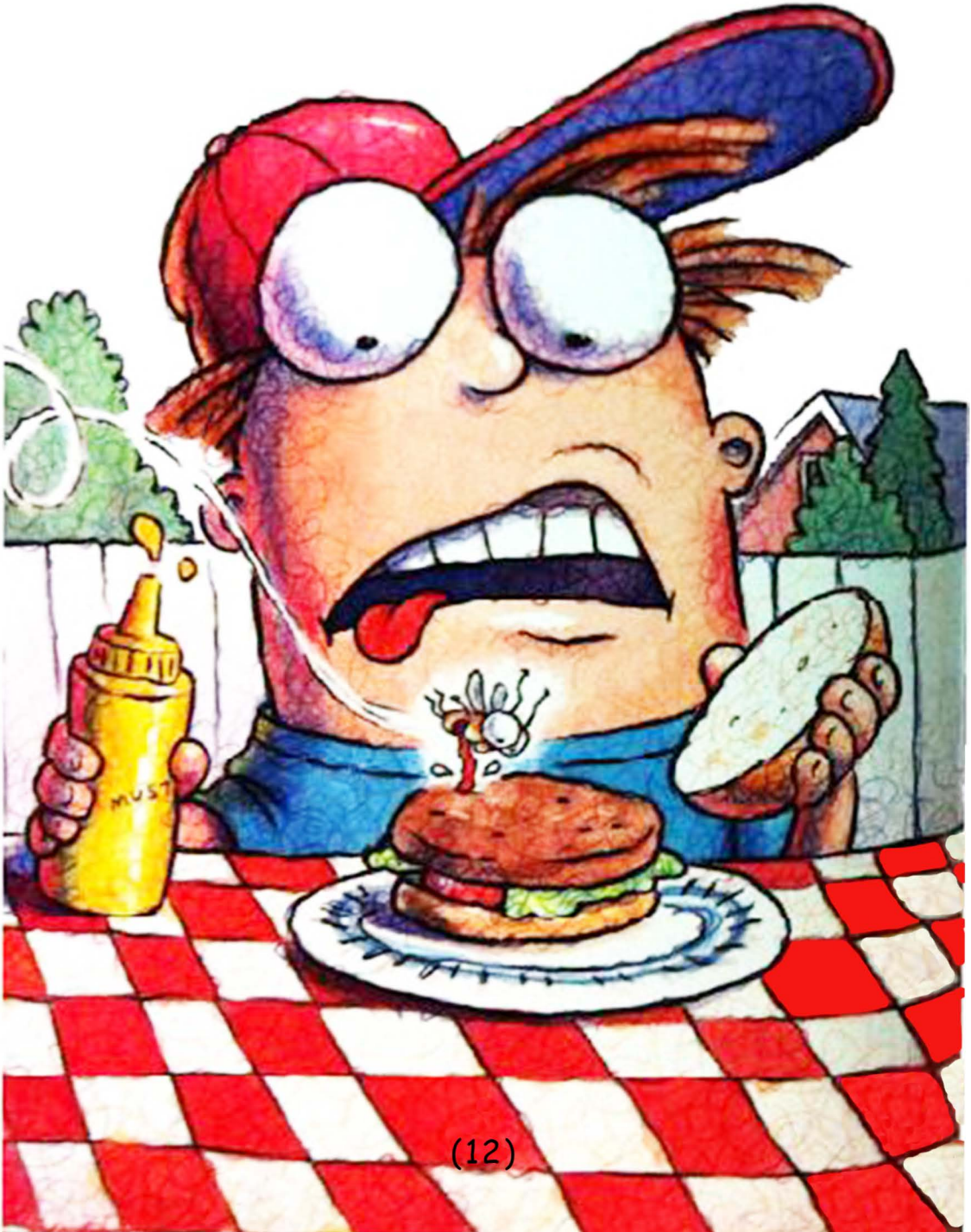

"Shoo, fly!"

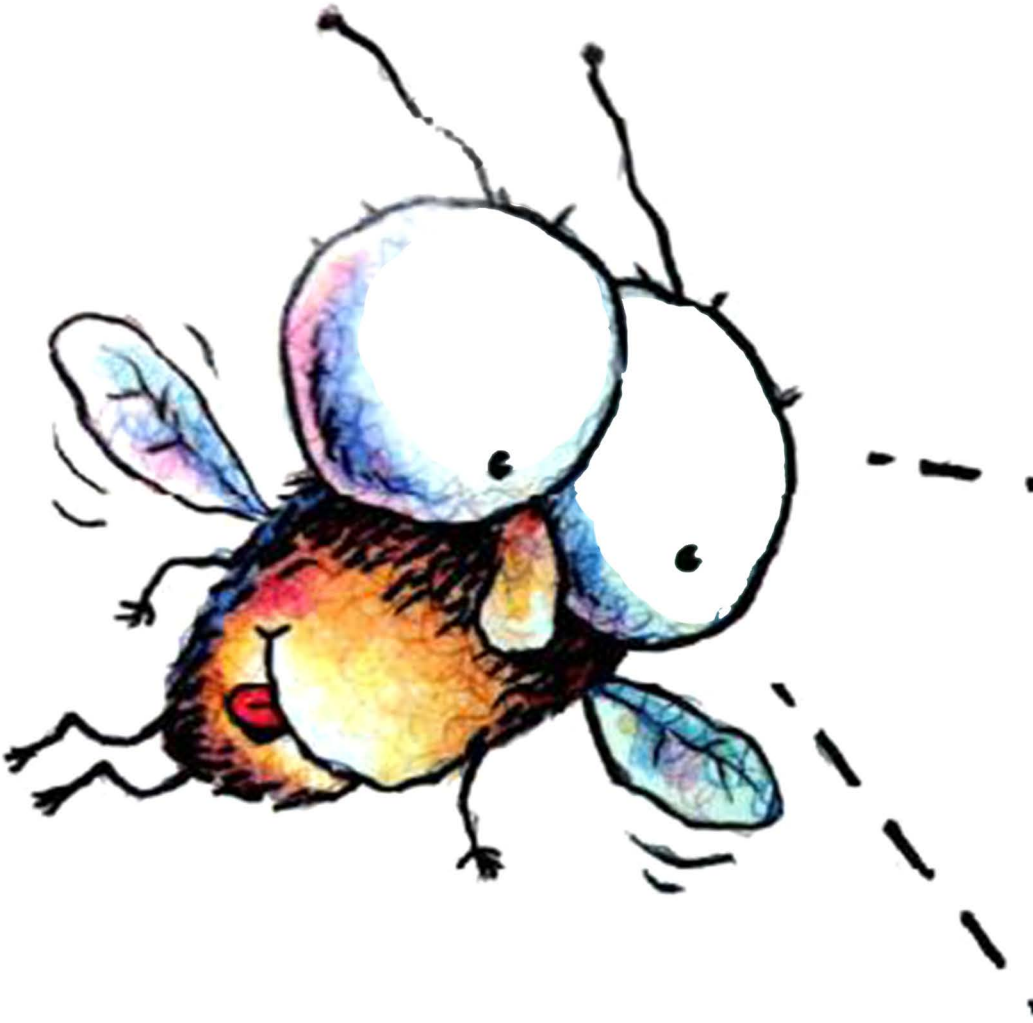

Fly Guy flew on until he saw something else.

It wasn't brown. lumpy, or smelly. But it was oozy. Close enough!

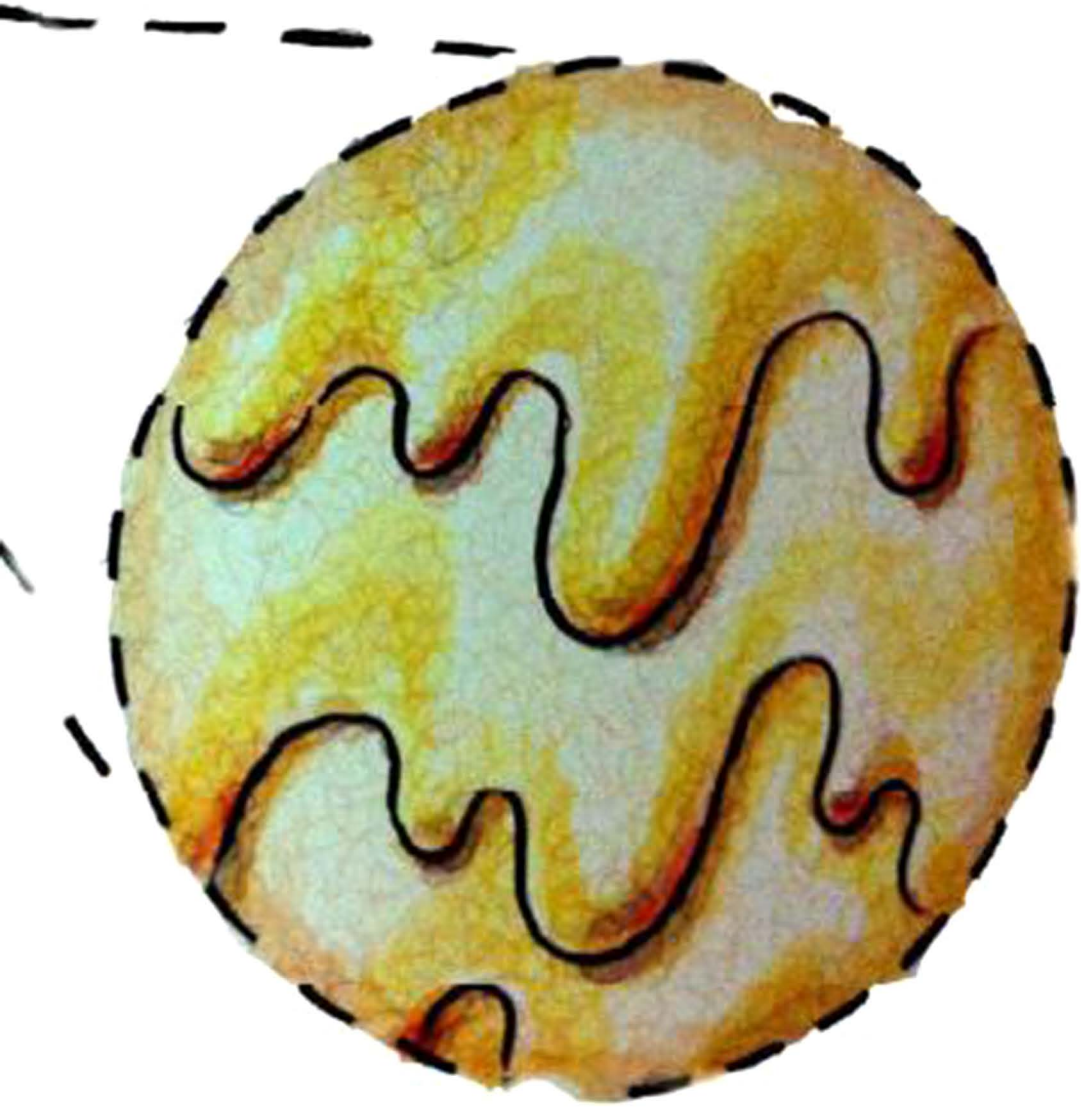

A girl yelled,

"That is my pizza!"

"Shoo, fly!"

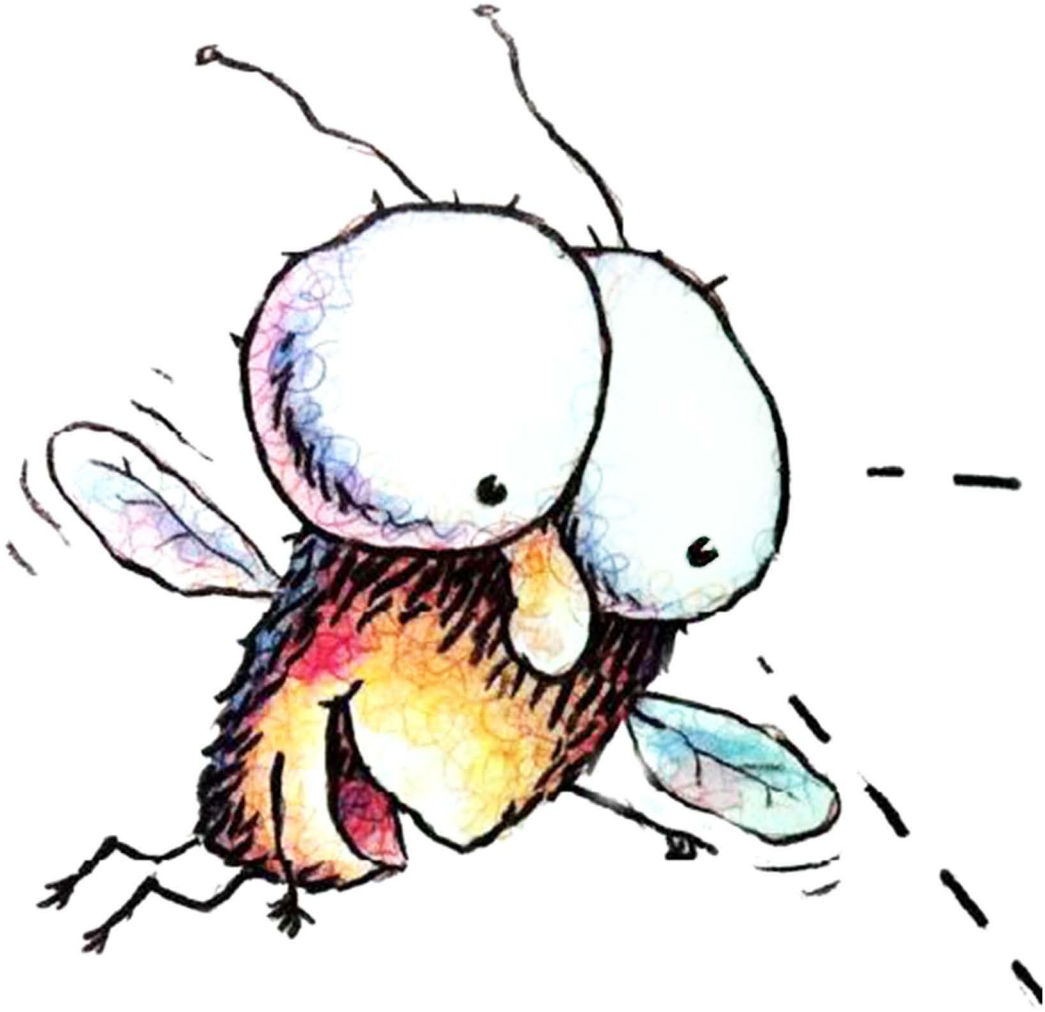

Fly Guy flew on until
he saw something else.

It wasn't brown, oozy, or smelly. But it was lumpy. Close enough!

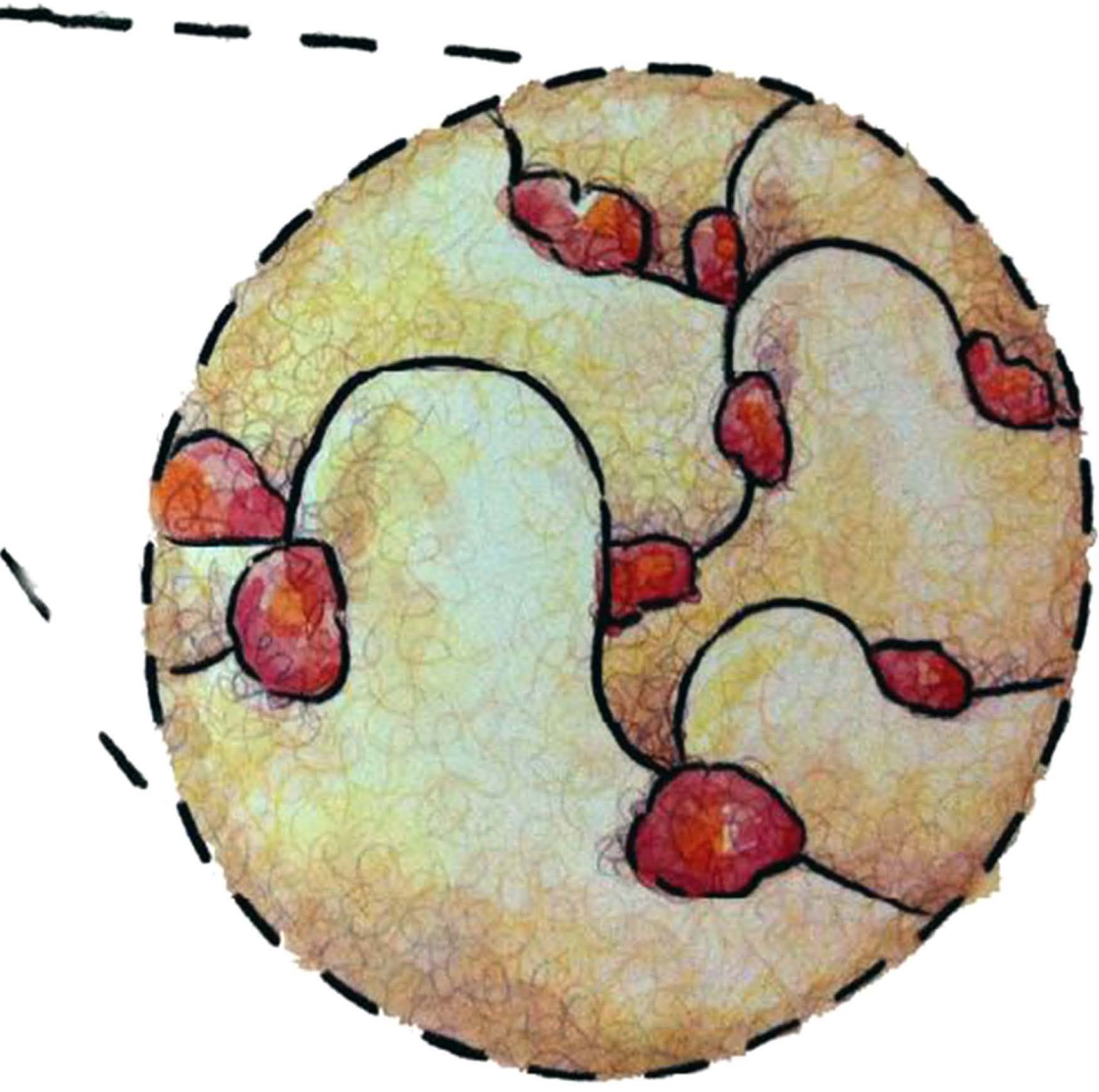

A dog growled,

"Those are my bones."

"Shoo, fly!"

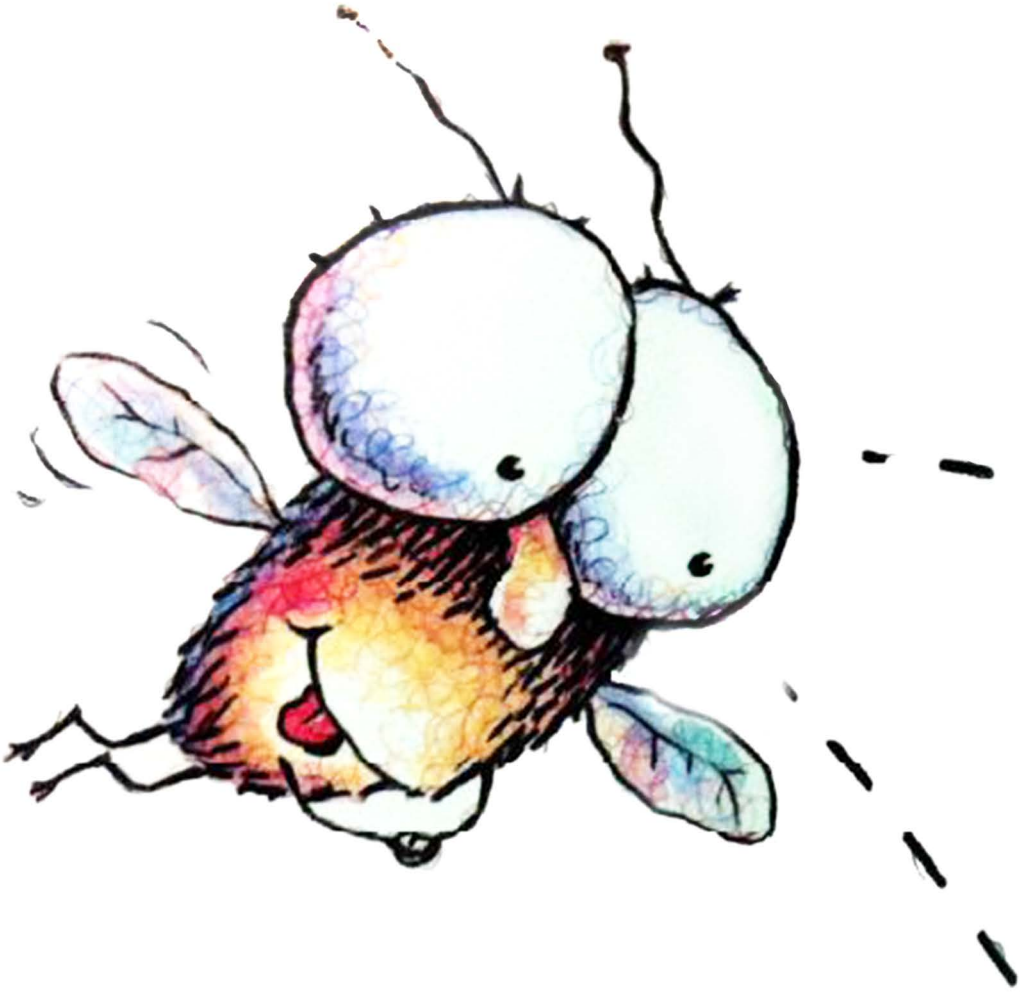

Fly Guy flew on until he saw something else.

It wasn't brown, oozy, or lumpy. But it was smelly. Close enough!

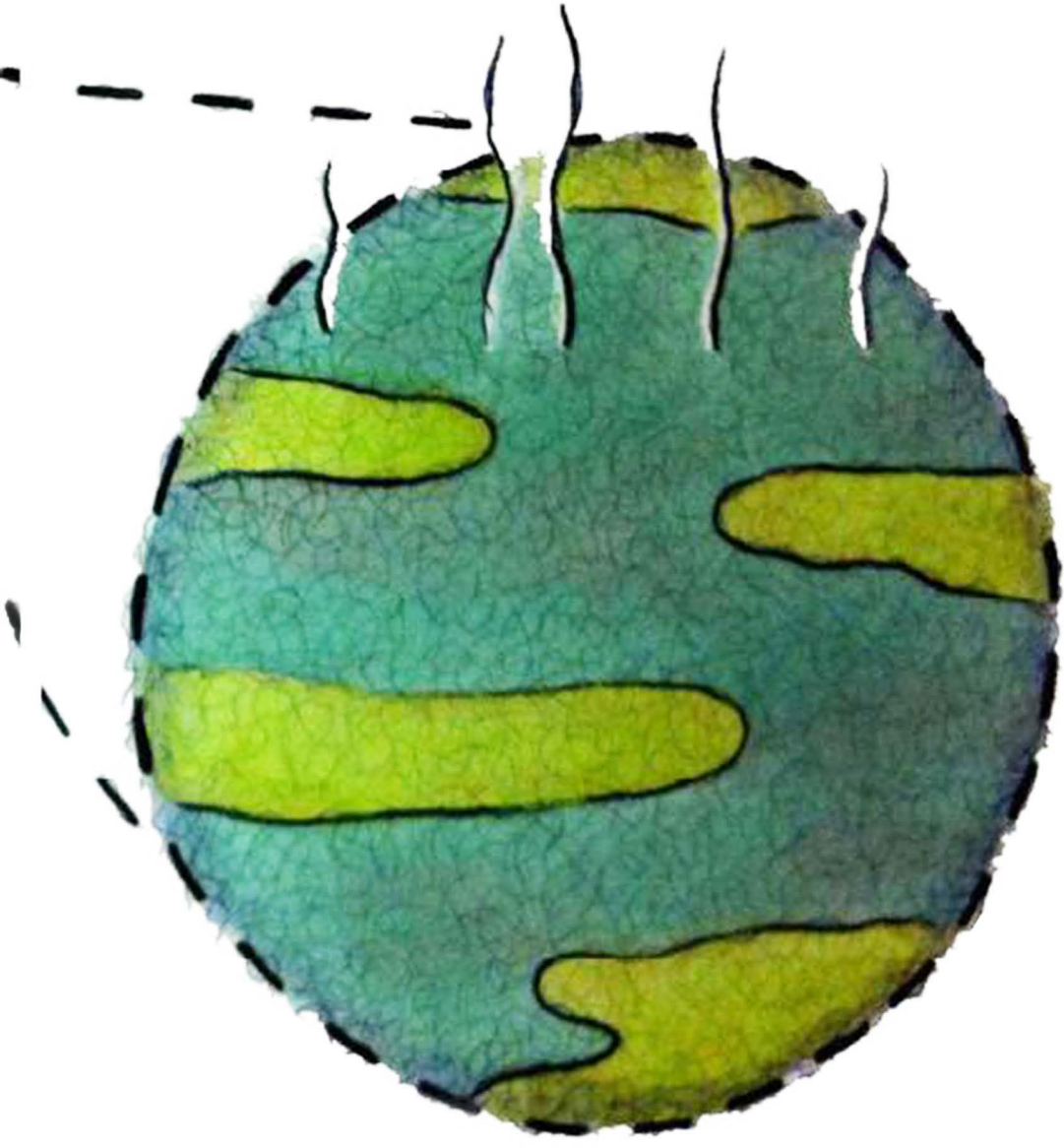

A bird squawked,

"That is my roadkill."

"Shoo, fly!"

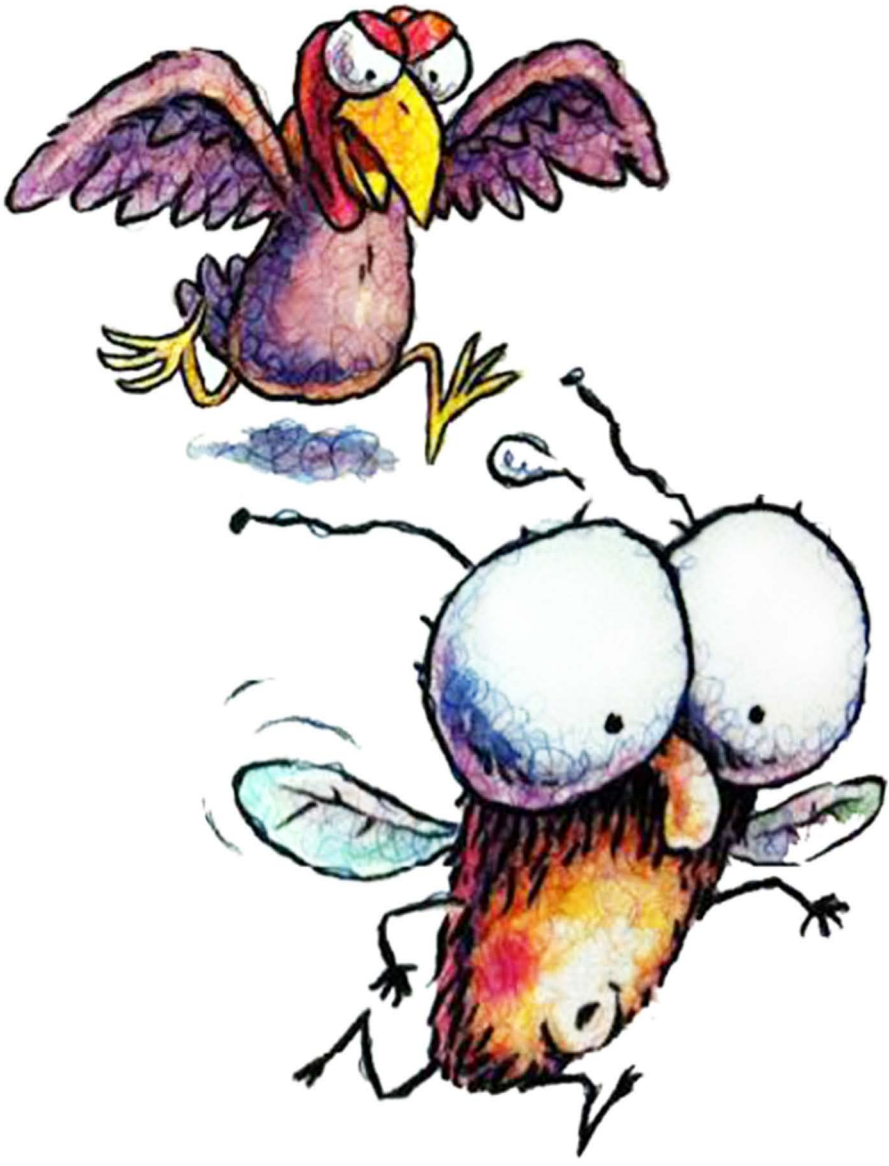

Chapter 3

Fly Guy was very hungry.
And he was very tired.
He looked around.
Fly Guy was very lost.

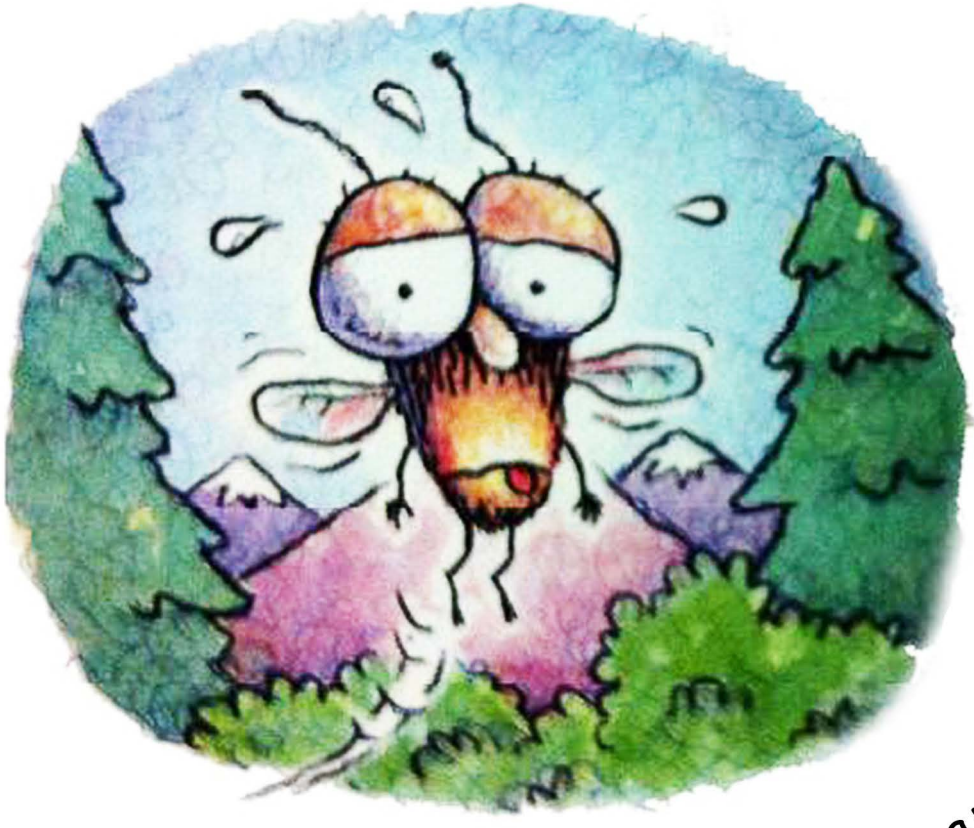

He flew on and on and on and

on and on until…

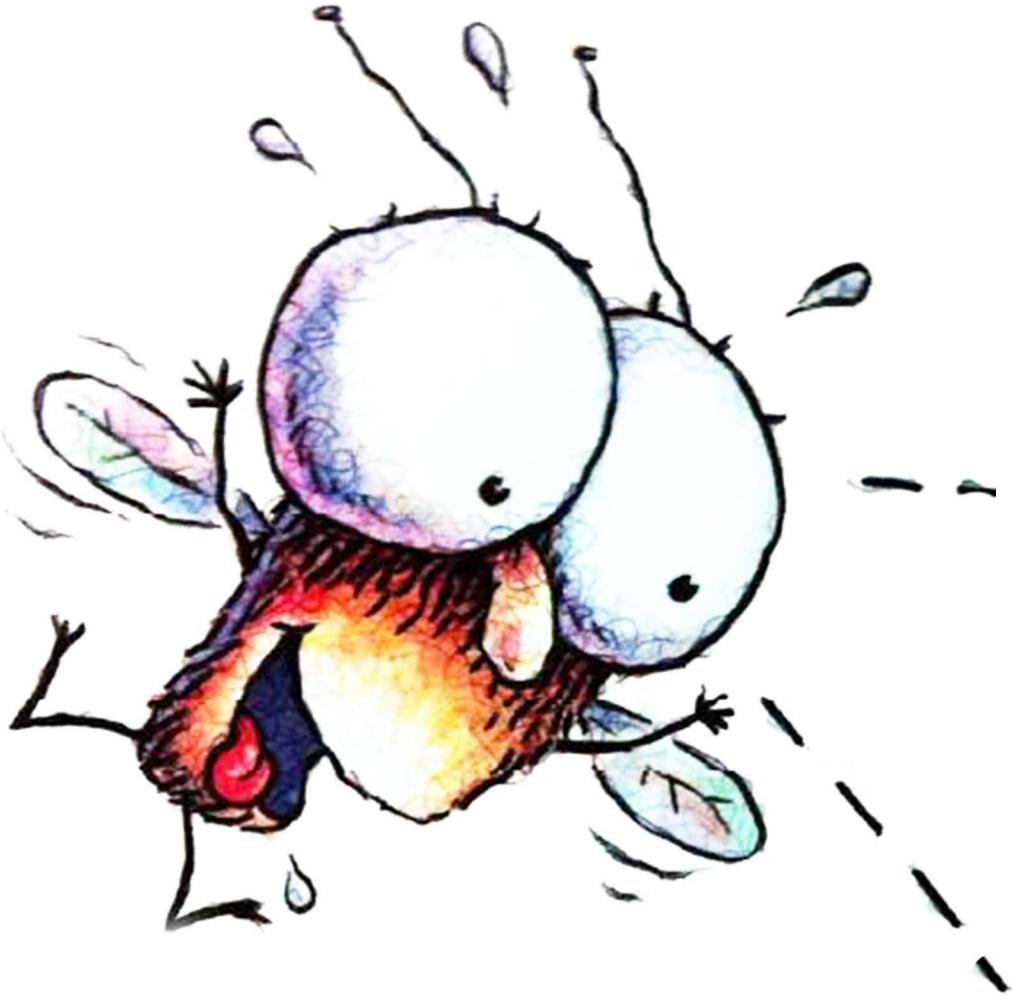

Fly Guy saw something.
Could it be? Yes!

It was brown, oozy,
lumpy, and smelly.

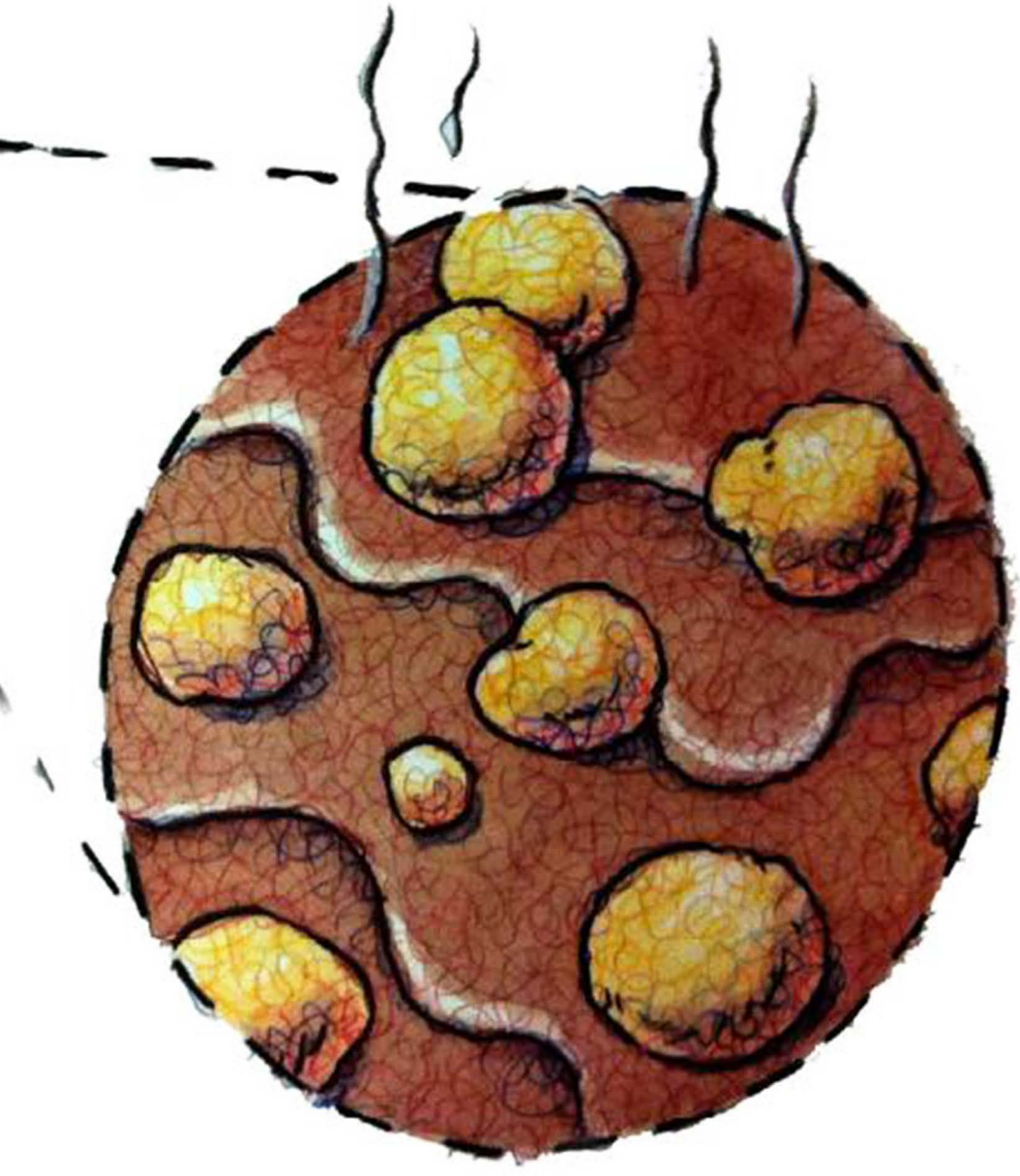

"You found our picnic!"
cried Buzz. "And here is
your favorite— Shoo Fly Pie!"
Fly Guy was very happy!

FLY GUY is hungry.
He wants something
brown and smelly.
Yuck!

Look for

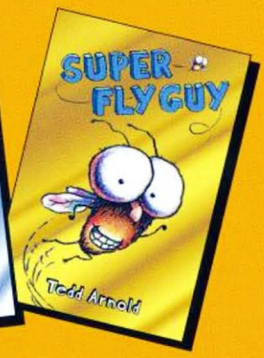

A Theodor Seuss Geisel Honor Book

Cartwheel BOOKS®
an imprint of
SCHOLASTIC
www.scholastic.com

$5.99 US
$7.99 CAN

ISBN 0-439-63905-0
EAN 9 780439 639057
50599